COMMONWEAL

FOR LEASE

FIRST FLOOR CONDO W/ DRIVE THRU

402 Graham Ave

Eau Claire, WI 54701

ABOUT 402 GRAHAM AVE:

First floor office condo located in a six story building along the Chippewa River in downtown Eau Claire. 4,180 SF office condo for sale with drive thru included. Space was previously used as a financial institution. City parking lot adjacent to property. Be part of the downtown revitalization and contact our office today for more information.

PROPERTY FEATURES:

Lease Rate: Call for Details

Size: 4,180 SF

Additional Details: Drive Thru available, location has views of the Chippewa River, space is an office condo

Jamie Radabaugh
Director of Commercial Leasing
715.832.8707
jradabaugh@commonwealdc.com

Ryan Erickson
Leasing Specialist
715.832.8707
rerickson@commonwealdc.com

3506 Oakwood Mall Dr Ste B
Eau Claire, WI 54701
715.832.8707
www.commonwealdc.com

The above information has been obtained from various sources that we deem reliable. Although we have no reason to doubt its accuracy or completeness, no representation or warranty is made by Commonweal Development Corporation regarding the information. This submission may be modified or withdrawn at any time by the property owner.

COMMONWEAL

FOR LEASE

FIRST FLOOR CONDO W/ DRIVE THRU

402 Graham Ave

Eau Claire, WI 54701

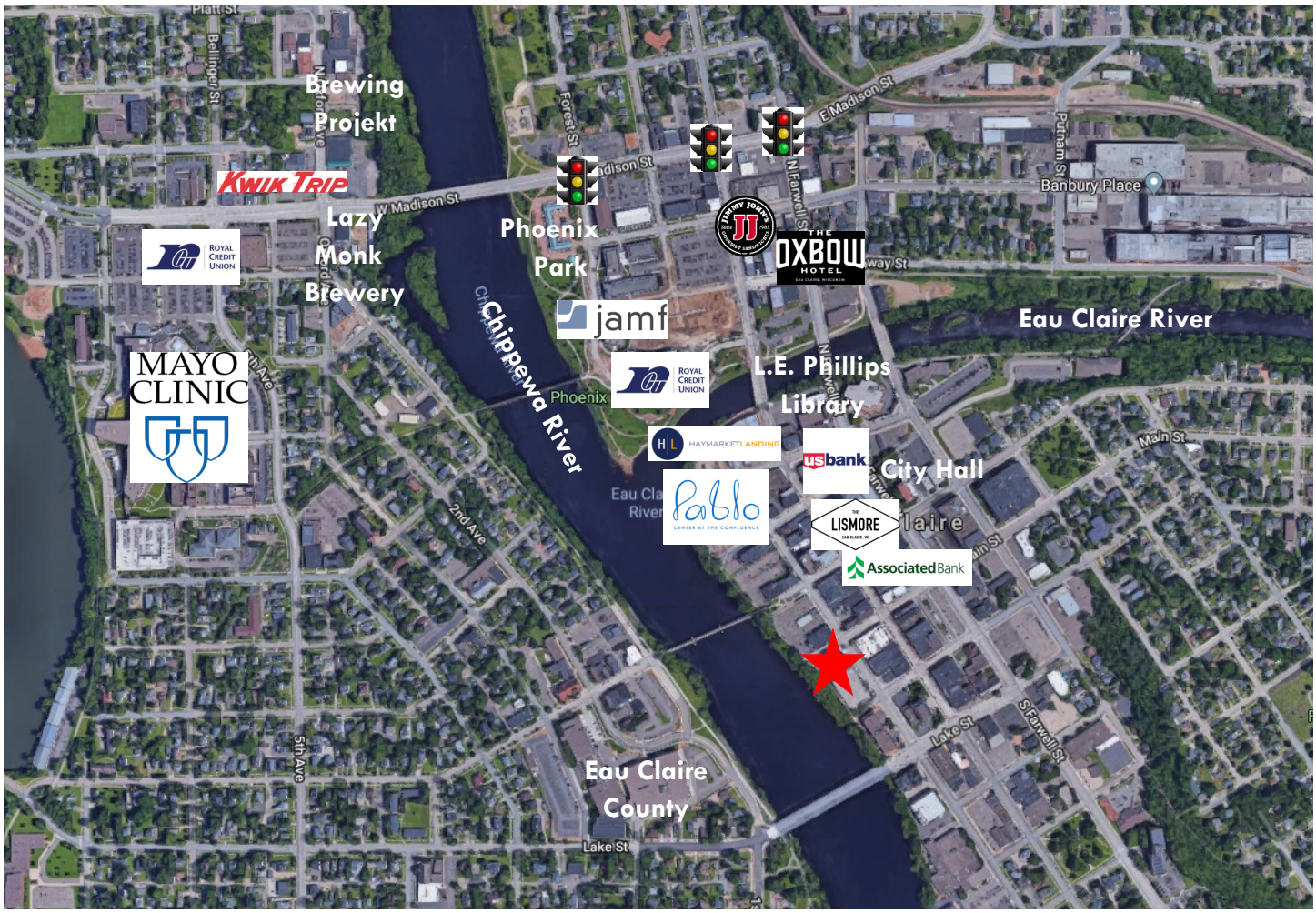

Google Maps, 2020

DEMOGRAPHICS	3 Mile	5 Mile	10 Mile
Population:	62,142	85,997	112,109
Average HH Income:	$63,504	$37,660	$71,211
Median HH Income:	$45,720	$50,229	$53,540
Daytime Population	43,774	67,165	81,198

ESRI, 2016-2017

Jamie Radabaugh
Director of Commercial Leasing
715.832.8707
jradabaugh@commonwealdc.com

Ryan Erickson
Leasing Specialist
715.832.8707
rerickson@commonwealdc.com

3506 Oakwood Mall Dr Ste B
Eau Claire, WI 54701
715.832.8707
www.commonwealdc.com

The above information has been obtained from various sources that we deem reliable. Although we have no reason to doubt its accuracy or completeness, no representation or warranty is made by Commonweal Development Corporation regarding the information. This submission may be modified or withdrawn at any time by the property owner.

COMMONWEAL

FOR LEASE

FIRST FLOOR CONDO W/ DRIVE THRU

402 Graham Ave

Eau Claire, WI 54701

Floor Plan

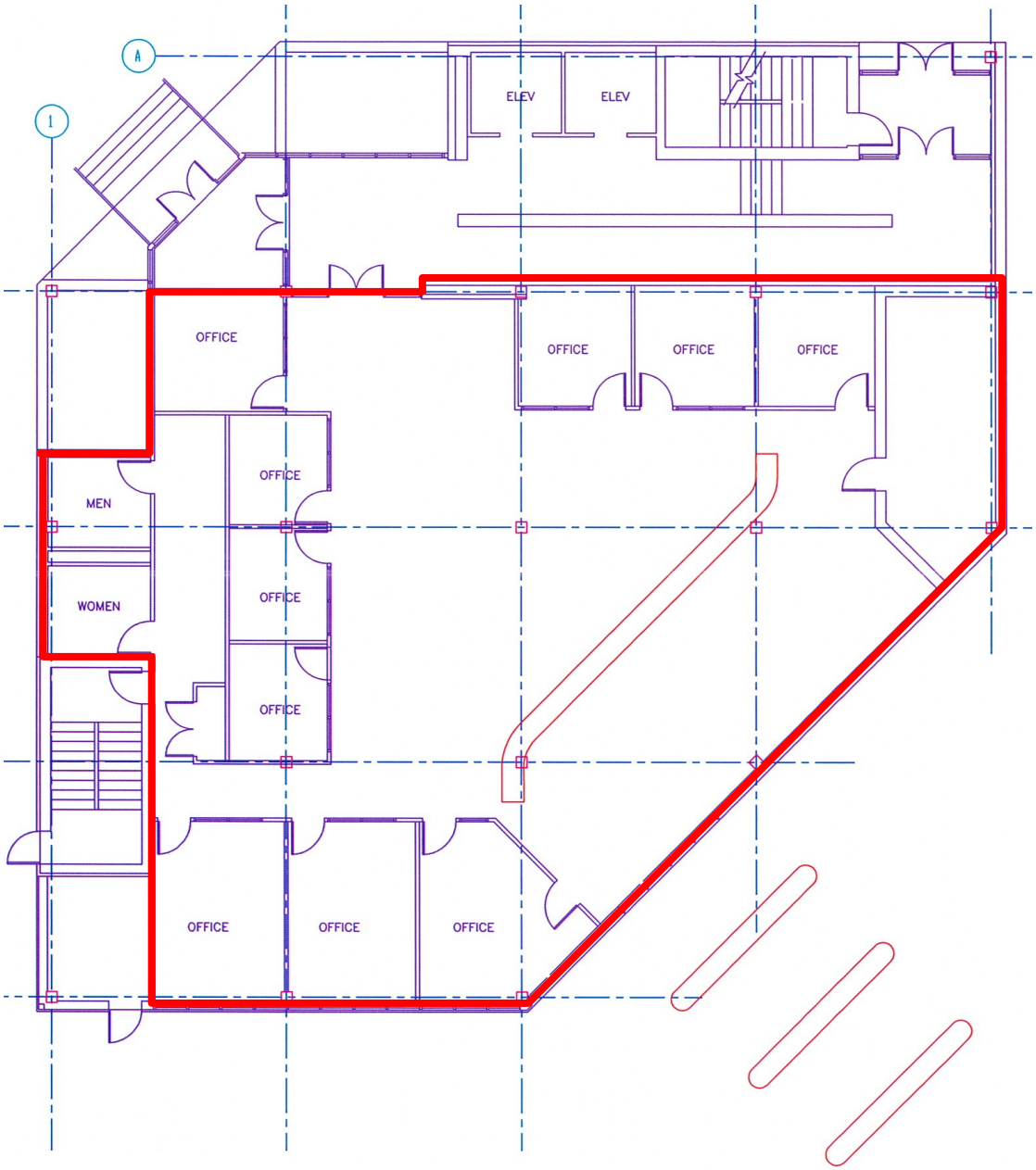

Jamie Radabaugh
Director of Commercial Leasing
715.832.8707
jradabaugh@commonwealdc.com

Ryan Erickson
Leasing Specialist
715.832.8707
rerickson@commonwealdc.com

3506 Oakwood Mall Dr Ste B
Eau Claire, WI 54701
715.832.8707
www.commonwealdc.com

The above information has been obtained from various sources that we deem reliable. Although we have no reason to doubt its accuracy or completeness, no representation or warranty is made by Commonweal Development Corporation regarding the information. This submission may be modified or withdrawn at any time by the property owner.

COMMONWEAL

FOR LEASE

FIRST FLOOR CONDO W/ DRIVE THRU

402 Graham Ave

Eau Claire, WI 54701

Floor Plan

Jamie Radabaugh
Director of Commercial Leasing
715.832.8707
jradabaugh@commonwealdc.com

Ryan Erickson
Leasing Specialist
715.832.8707
rerickson@commonwealdc.com

3506 Oakwood Mall Dr Ste B
Eau Claire, WI 54701
715.832.8707
www.commonwealdc.com

The above information has been obtained from various sources that we deem reliable. Although we have no reason to doubt its accuracy or completeness, no representation or warranty is made by Commonweal Development Corporation regarding the information. This submission may be modified or withdrawn at any time by the property owner.

COMMONWEAL

FOR LEASE

FIRST FLOOR CONDO W/ DRIVE THRU

402 Graham Ave

Eau Claire, WI 54701

WISCONSIN REALTORS® ASSOCIATION
4801 Forest Run Road
Madison, Wisconsin 53704

Commonweal Development Corporation

BROKER DISCLOSURE TO NON-RESIDENTIAL CUSTOMERS

Prior to negotiating on your behalf the Broker must provide you the following disclosure statement:

BROKER DISCLOSURE TO CUSTOMERS

You are a customer of the broker. The broker is either an agent of another party in the transaction or a subagent of another broker who is the agent of another party in the transaction. The broker, or a salesperson acting on behalf of the broker, may provide brokerage services to you. Whenever the broker is providing brokerage services to you, the broker owes you, the customer, the following duties:

- The duty to provide brokerage services to you fairly and honestly.
- The duty to exercise reasonable skill and care in providing brokerage services to you.
- The duty to provide you with accurate information about market conditions within a reasonable time if you request it, unless disclosure of the information is prohibited by law.
- The duty to disclose to you in writing certain material adverse facts about a property, unless disclosure of the information is prohibited by law **(See Lines 47-55).**
- The duty to protect your confidentiality. Unless the law requires it, the broker will not disclose your confidential information or the confidential information of other parties **(See Lines 22-39).**
- The duty to safeguard trust funds and other property the broker holds.
- The duty, when negotiating, to present contract proposals in an objective and unbiased manner and disclose the advantages and disadvantages of the proposals.

Please review this information carefully. A broker or salesperson can answer your questions about brokerage services, but if you need legal advice, tax advice, or a professional home inspection, contact an attorney, tax advisor, or home inspector.

This disclosure is required by section 452.135 of the Wisconsin statutes and is for information only. It is a plain-language summary of a broker's duties to a customer under section 452.133 (1) of the Wisconsin statutes.

CONFIDENTIALITY NOTICE TO CUSTOMERS

BROKER WILL KEEP CONFIDENTIAL ANY INFORMATION GIVEN TO BROKER IN CONFIDENCE, OR ANY INFORMATION OBTAINED BY BROKER THAT HE OR SHE KNOWS A REASONABLE PERSON WOULD WANT TO BE KEPT CONFIDENTIAL, UNLESS THE INFORMATION MUST BE DISCLOSED BY LAW OR YOU AUTHORIZE THE BROKER TO DISCLOSE PARTICULAR INFORMATION. A BROKER SHALL CONTINUE TO KEEP THE INFORMATION CONFIDENTIAL AFTER BROKER IS NO LONGER PROVIDING BROKERAGE SERVICES TO YOU.

THE FOLLOWING INFORMATION IS REQUIRED TO BE DISCLOSED BY LAW:

1. MATERIAL ADVERSE FACTS, AS DEFINED IN SECTION 452.01 (5g) OF THE WISCONSIN STATUTES **(SEE LINES 47-55).**
2. ANY FACTS KNOWN BY THE BROKER THAT CONTRADICT ANY INFORMATION INCLUDED IN A WRITTEN INSPECTION REPORT ON THE PROPERTY OR REAL ESTATE THAT IS THE SUBJECT OF THE TRANSACTION.

TO ENSURE THAT THE BROKER IS AWARE OF WHAT SPECIFIC INFORMATION YOU CONSIDER CONFIDENTIAL, YOU MAY LIST THAT INFORMATION BELOW **(SEE LINES 35-36).** AT A LATER TIME, YOU MAY ALSO PROVIDE THE BROKER WITH OTHER INFORMATION YOU CONSIDER TO BE CONFIDENTIAL.

CONFIDENTIAL INFORMATION: _____

_____

NON-CONFIDENTIAL INFORMATION (The following information may be disclosed by Broker): _____

_____

(INSERT INFORMATION YOU AUTHORIZE THE BROKER TO DISCLOSE SUCH AS FINANCIAL QUALIFICATION INFORMATION.)

CONSENT TO TELEPHONE SOLICITATION

I/We agree that the Broker and any affiliated settlement service providers (for example, a mortgage company or title company) may call our/my home or cell phone numbers regarding issues, goods and services related to the real estate transaction until I/we withdraw this consent in writing. **List Home/Cell Numbers:** _____

SEX OFFENDER REGISTRY

Notice: You may obtain information about the sex offender registry and persons registered with the registry by contacting the Wisconsin Department of Corrections on the Internet at: http://offender.doc.state.wi.us/public/ or by phone at 608-240-5830.

DEFINITION OF MATERIAL ADVERSE FACTS

A "material adverse fact" is defined in Wis. Stat. § 452.01(5g) as an adverse fact that a party indicates is of such significance, or that is generally recognized by a competent licensee as being of such significance to a reasonable party, that it affects or would affect the party's decision to enter into a contract or agreement concerning a transaction or affects or would affect the party's decision about the terms of such a contract or agreement. An "adverse fact" is defined in Wis. Stat. § 452.01(1e) as a condition or occurrence that a competent licensee generally recognizes will significantly and adversely affect the value of the property, significantly reduce the structural integrity of improvements to real estate, or present a significant health risk to occupants of the property; or information that indicates that a party to a transaction is not able to or does not intend to meet his or her obligations under a contract or agreement made concerning the transaction.

No representation is made as to the legal validity of any provision or the adequacy of any provision in any specific transaction.
Copyright 2007 by Wisconsin REALTORS® Association

Drafted by Attorney Debra Peterson Conrad

The above information has been obtained from various sources that we deem reliable. Although we have no reason to doubt its accuracy or completeness, no representation or warranty is made by Commonweal Development Corporation regarding the information. This submission may be modified or withdrawn at any time by the property owner.